

Academic Excellence Workshop
Center for Teaching Excellence
April 12, 2016

Advances in Instructional Technology

Arun Verma
Faculty Associate

PRS can be used in instruction.

- A. Strongly Agree
- B. Agree
- C. Somewhat Agree
- D. Neutral
- E. Somewhat Disagree
- F. Disagree
- G. Strongly Disagree

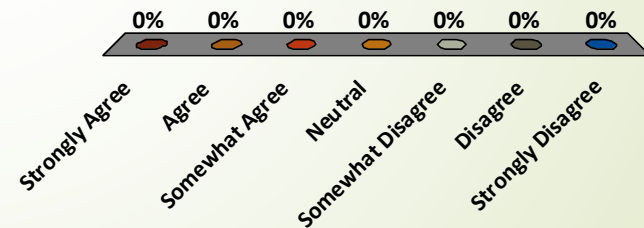

Application

- Easy to use
- Attendance in large class
- 100% Student Engagement, including shy ones
- Compare results before and after remediation
- Anonymous Polling
- Data Slicing
- Timed Quizzing
- Image based questions
- Allows Multiple Responses

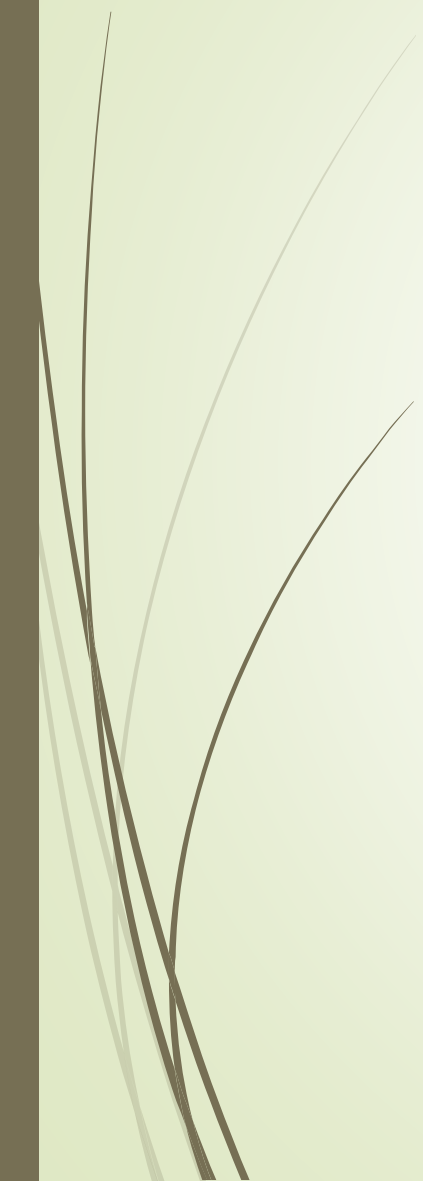

Other use

- Ice breaker
 - Analogy
 - Word Scramble
 - Fastest Responder
 - Participant Leader
 - Show/hide the results
 - Etc.
- 

Turning Technologies - PRS

- Free download from
<https://www.turningtechnologies.com/responsesystemsupport/downloads/upgradecps>
- Tutorials
<https://www.turningtechnologies.com/support/turningpoint-5>

Personal Response System

➤ Receiver

➤ Response Unit

Turning Point 5.0 Logo

TURNINGPOINT 5

➤ Dash board:

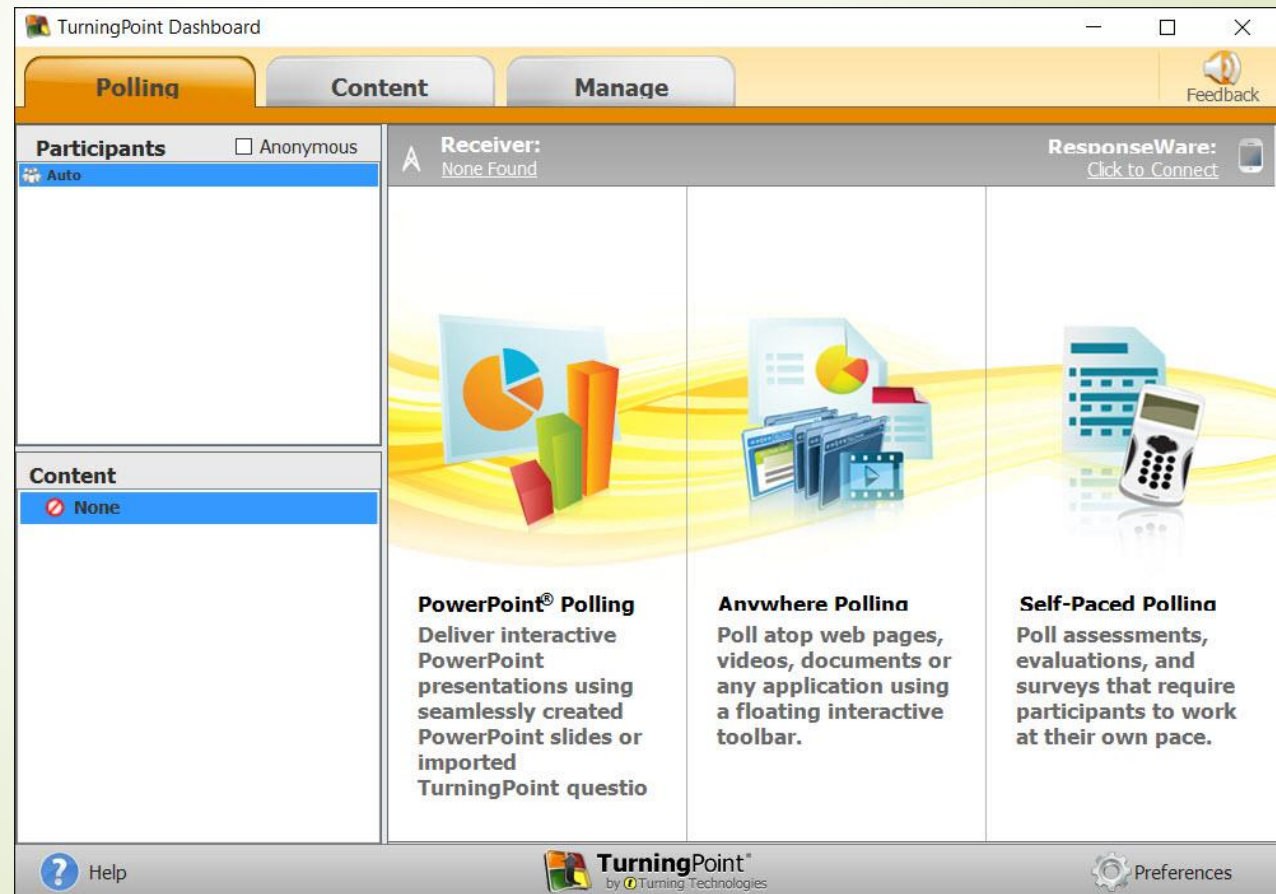

Opening Window Content

TurningPoint Dashboard

Polling Content Manage

Feedback

Content Folder

Question Tips

Question Tip #5
Make your answer choices similar in length.

Who is the narrator of Treasure Island?

A. John
✓ B. Jim
C. Luke
D. Steve

25% 25% 25% 25%

A. B. C. D.

Previous Tip Next Tip

Help ?

TurningPoint[®]
by Turning Technologies

Preferences

Opening Windows Manage

TurningPoint Dashboard

Polling Content **Manage** Feedback

Participant List Session

Auto
Anonymous

Participant List Overview

Name: Auto

Date Created: N/A Number of Participants: N/A
Date Modified: N/A Number of Sessions: 0

Help TurningPoint[™] by Turning Technologies Preferences

Preferences - Connections

Preferences

Software
Connections
PowerPoint
Anywhere
Self-Paced

Response Devices

ResponseCard Channels:

Receiver 010D20 (v 1.3)	41
Unknown	45
Unknown	35
Unknown	50
Unknown	30
Unknown	55
Unknown	25
Unknown	60
Unknown	20
Unknown	65

Polling Connections:

☐ Force Channel Change
☐ Enforce Participant List
☒ Invalid Response Notifications

Test

PresenterCard

PresenterCard Device ID: [None] **Change**

Programmable Button 1: Show/Hide Chart Window (AW)

Programmable Button 2: Play/Pause Countdown Timer

Programmable Button 3: Show/Hide Response Grid

Reset Connections **Reset All** **Close**

Preferences Connections

Preferences

Software
Connections
PowerPoint
Anywhere
Self-Paced

PresenterWare

☐ Enable PresenterWare Support

PresenterWare Connection: Confirm

Current IP Address: 192.168.1.5

PresenterWare Port: 6090

Bonjour Name (Optional): theon

RemotePoll

☐ Enable RemotePoll Support

Current IP Address: 192.168.1.5

RemotePoll Port: 1025

RemotePoll Monitor

☐ Enable RemotePoll Monitor Support

Current IP Address: 192.168.1.5

RemotePoll Monitor Port: 2010

Reset Connections Reset All Close

Preferences PowerPoint-1

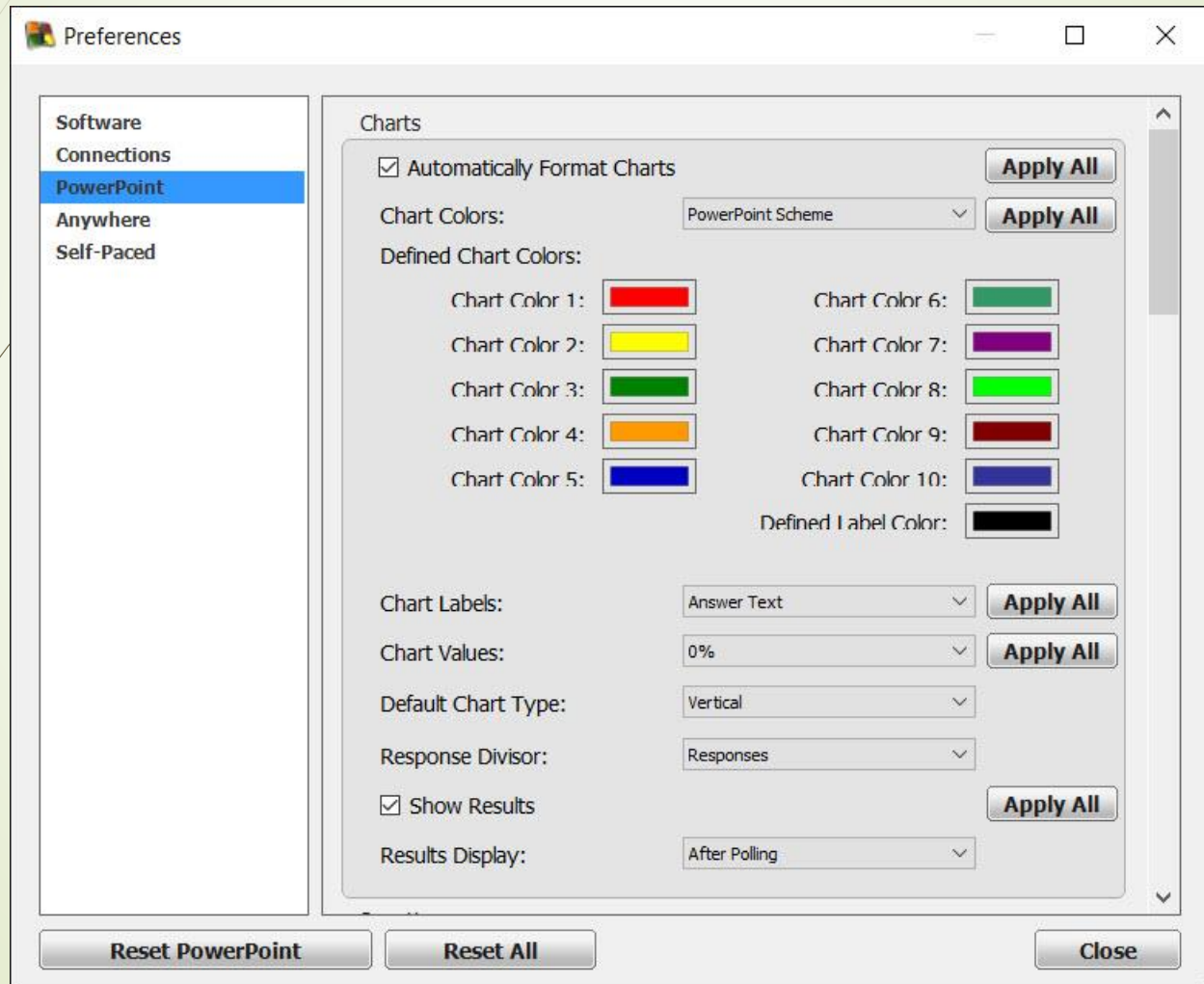

Preferences PowerPoint-2

Preferences

Software
Connections
PowerPoint
Anywhere
Self-Paced

Questions

☐ Accept First Response Only **Apply All**

Bullet Format: A, B, C, D **Apply All**

☐ Automatically Advance After Objects

☒ Automatically Open Polling **Apply All**

Countdown Timer: None

Countdown Seconds: 30 **Apply All**

Countdown Sound: **Apply All**

☐ Response Grid

Response Grid Type: Response

Response Grid Text: Name and Device ID

Rotation Interval: 4 seconds

Font Size: 12

Starting Cell Color: [Color Picker]

First Response Color: [Color Picker]

Second Response Color: [Color Picker]

Third Response Color: [Color Picker]

☐ Multiple Responses

Number of Responses: 2

☐ Allow Duplicates

☐ All or Nothing Scoring

Point Values

Correct: 1 **Apply All**

Incorrect: 0 **Apply All**

Prompt: None

Prompt Text: Answer Now **Apply All**

Reset PowerPoint **Reset All** **Close**

Preferences PowerPoint-3

Competitions Section:

- Fastest Responders:**
 - ☒ Display Correct Responders Only (Apply All)
 - Participant Information: Name (dropdown) (Apply All)
 - Participant Count: 5 (dropdown) (Apply All)
- Participant Scores:**
 - Participant Information: Name (dropdown) (Apply All)
 - Participant Count: 5 (dropdown) (Apply All)
 - Score Calculation: Cumulative (dropdown) (Apply All)
- Team Scores:**
 - ☐ Include Teams with Less Than 1 Point (Apply All)
 - Team Display Count: 5 (dropdown) (Apply All)
 - Score Calculation: Cumulative (dropdown) (Apply All)
 - ☐ Include Non-Responders
- Overall Racing Settings:**
 - Animated Image: C:\Program Files (x86)\Turning Technologies\TurningPoint 5\Application\Re: (button) (Apply All)
 - ☐ Display Winner Board
 - Point Threshold to Win: 100

Presentation Section:

- ☐ Automatically Display Connection Information
- ☐ Collapse Showbar
- ☒ Display Showbar
- ☒ Include PowerPoint Presentation
- ☒ Use Secondary Monitor

Buttons: Reset PowerPoint, Reset All, Close

Opening Ribbon

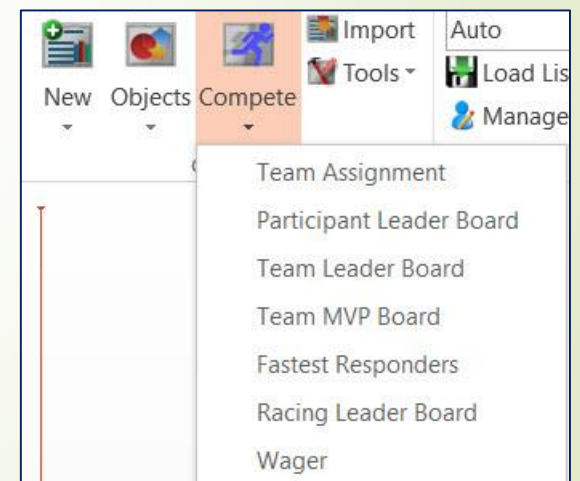
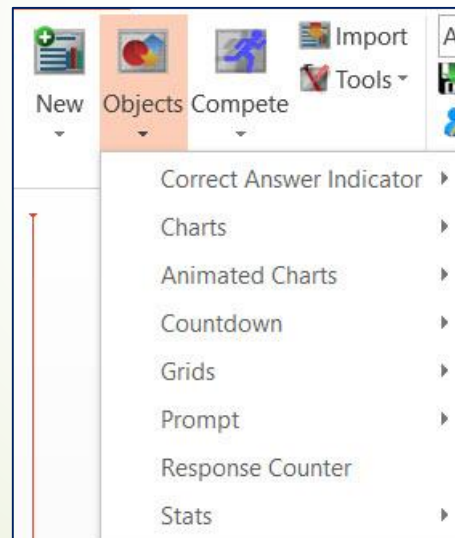
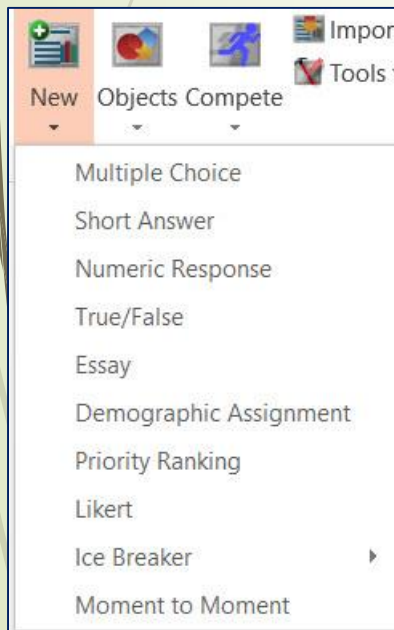
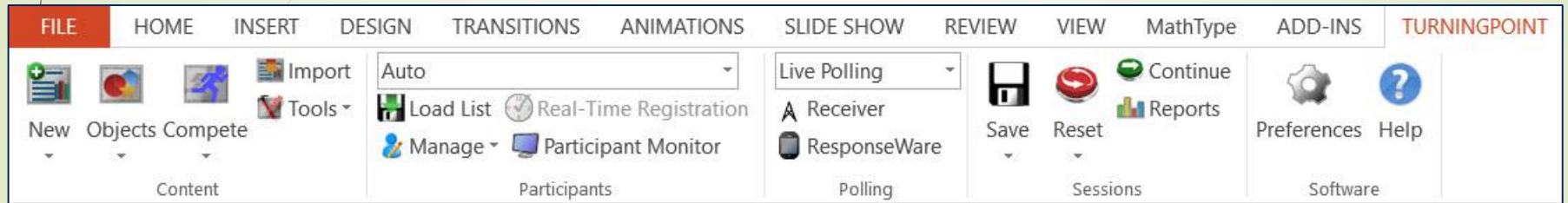

Other Pull-down Menu

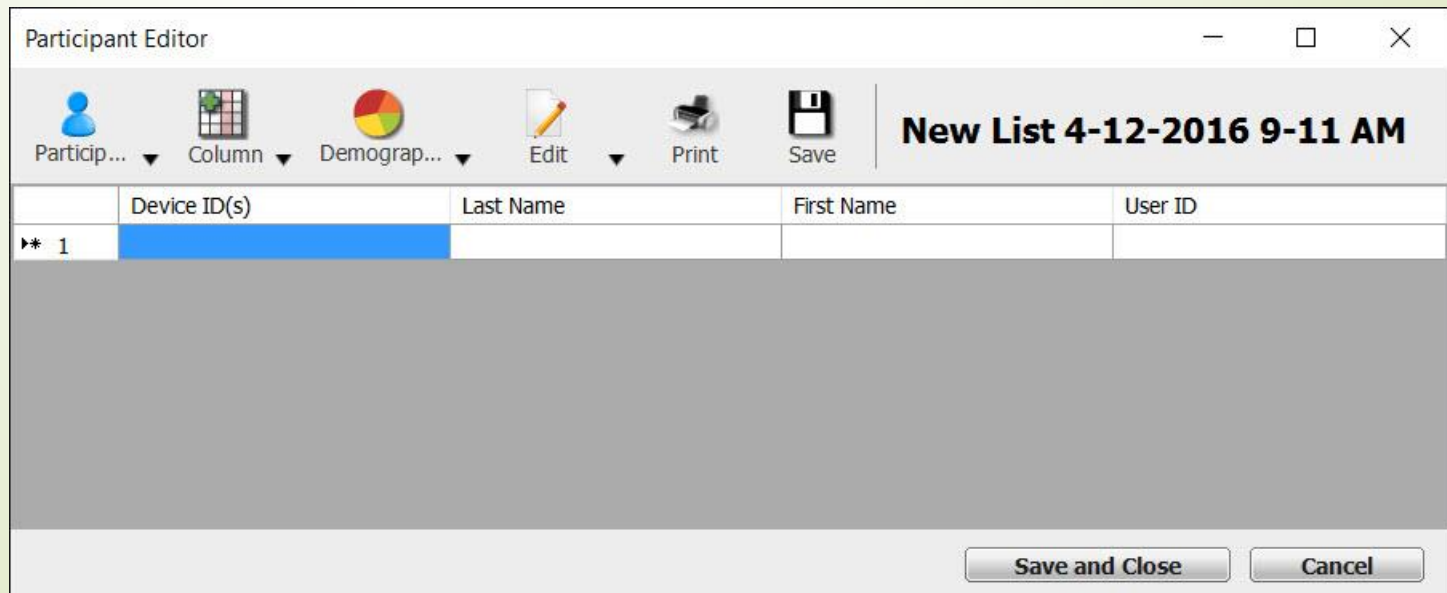
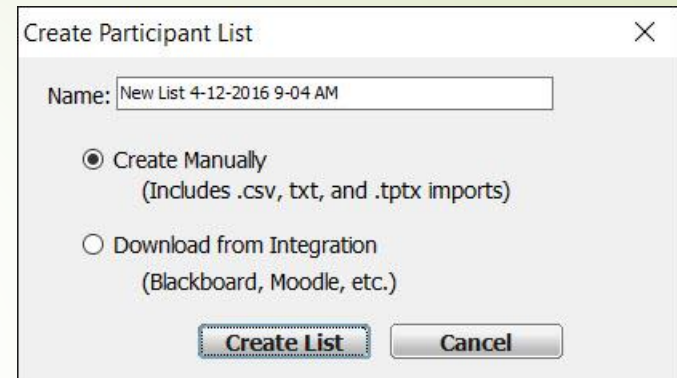
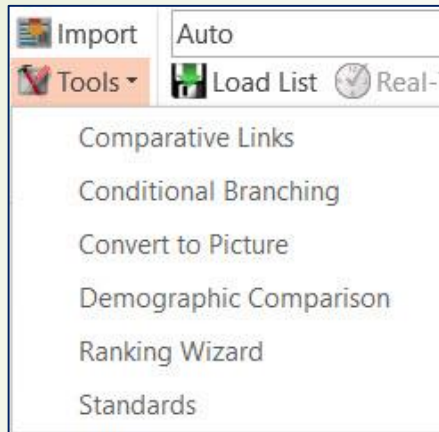

Slide Preferences

Slide Preferences

▼ Question Options

☐ Anonymous

Bullet Format:

A, B, C, D

☐ Multiple Responses

▼ Polling Options

☒ Automatically Open Polling

☒ Show Results

After Polling

☐ First Response Only

▼ Scoring Options

Correct Point Value:

1

Incorrect Point Value:

0

☐ Speed Scoring

☐ Show Advanced Scoring

A Correct

B Incorrect

C Incorrect

D Incorrect

Convert to Demographic

E_U_A_I_N

A. DTOC

B. SJOS

C. ZLRI

D. PEFQ

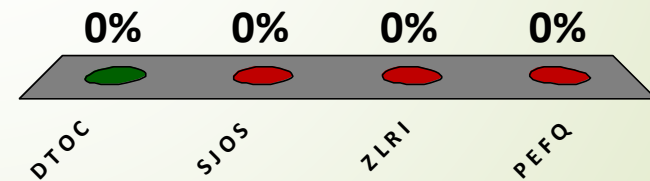

rocket : space :: submarine :

A. land

B. sea

C. air

D. cave

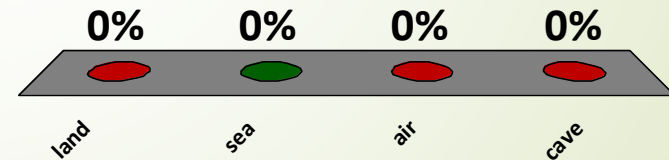

Conditional Branching

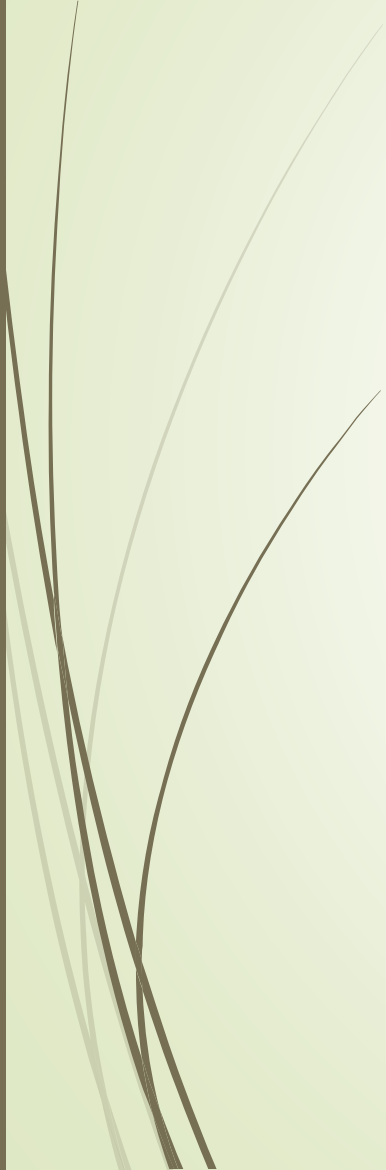

$$-2^4 + 16 \div 4 - 2 \times (5 - 7)$$

- A. 4
- B. 8
- C. -8
- D. -12
- E. None of the above

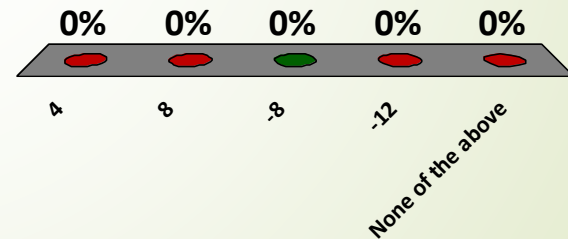

30

PEMDAS

Please Excuse My Dear Aunt Sally

- Parentheses
- Exponents
- Multiplication/Division
- Addition/Subtraction
- From Left to Right

$$-2^4 + 16 \div 4 - 2 \times (5 - 7)$$

$$-2^4 + 16 \div 4 - 2 \times (-2)$$

$$-16 + 16 \div 4 - 2 \times (-2)$$

$$-16 + 4 + 4$$

$$-8$$

$$-2 \times |-8 - 2| \div (-5) \times (2)$$

- A. 2
- B. -2
- C. 8
- D. -8
- E. None of the above

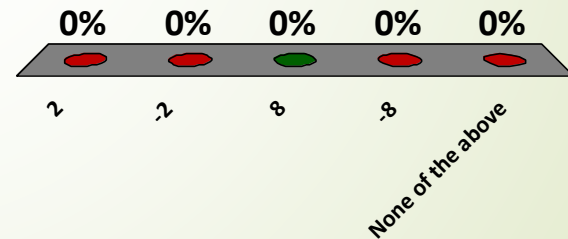

Converting PP slide to TP slide

Inserting Images in the TP slide

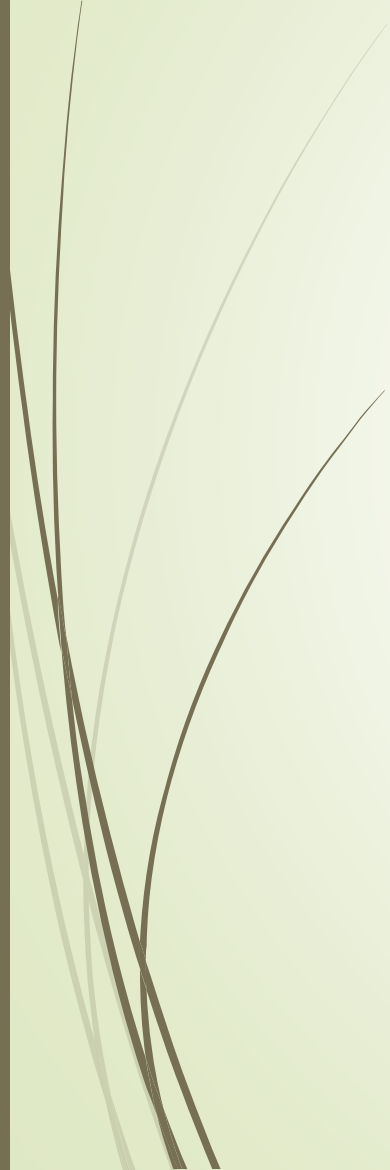

Data Slicing

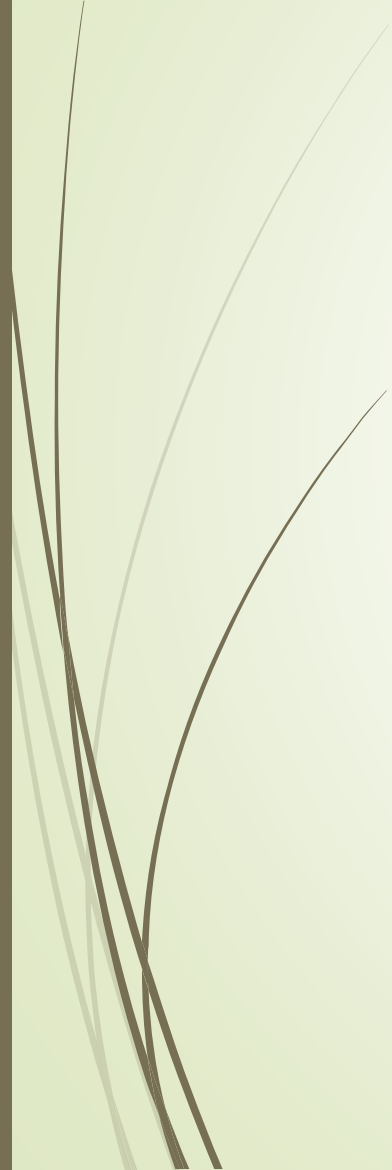

What is your rank/position?

- A. Assistant Professor
- B. Associate Professor
- C. Professor
- D. Administrator
- E. Other

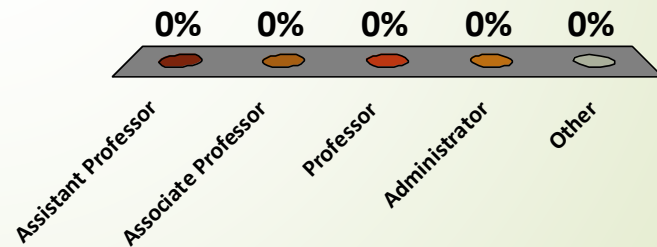

What is your school/College?

- A. Business
- B. Edu. & Hum. Dev.
- C. Engg. & Tech.
- D. Jour. & Comm.
- E. Liberal Arts
- F. Nursing
- G. Pharmacy
- H. Science
- I. Univ. College

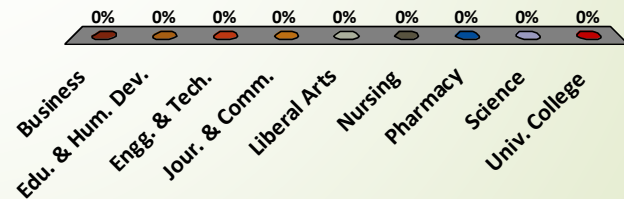

What is your contract type?

- A. Tenured
- B. Tenure-Track
- C. Temporary Annual

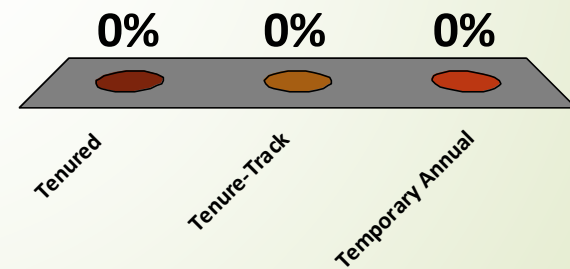

Contract Duration

- A. 9-month
- B. 10-month
- C. 12-month
- D. Other

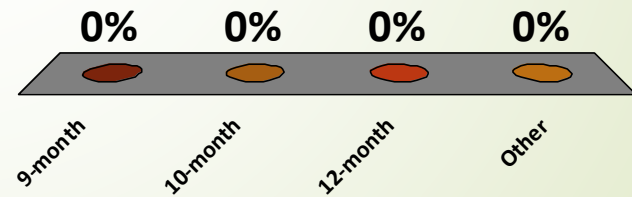

What is your gender?

- A. Female
- B. Male

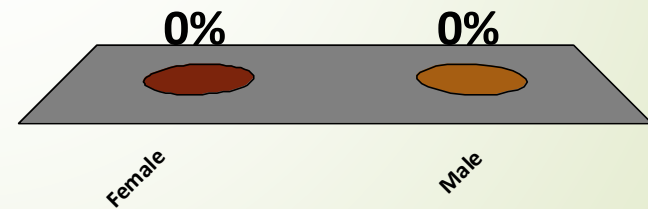

Data Comparison

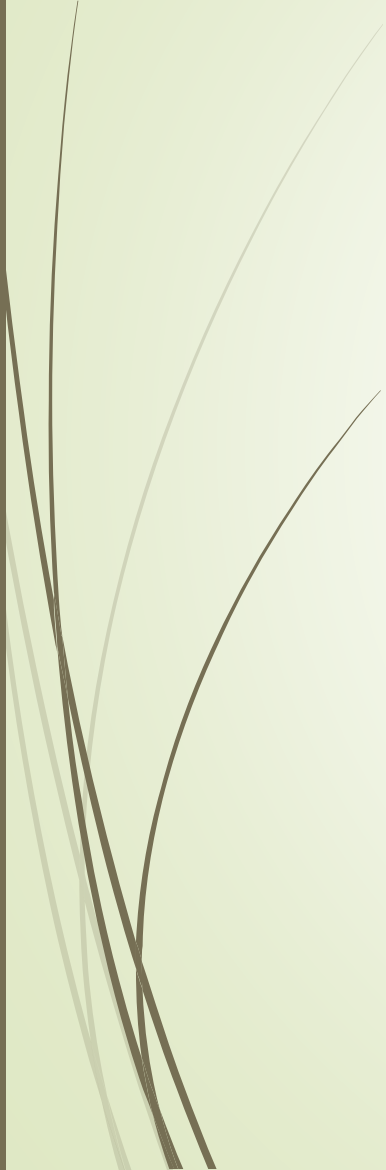

PRS can be used in instruction.

- A. Strongly Agree
- B. Agree
- C. Somewhat Agree
- D. Neutral
- E. Somewhat Disagree
- F. Disagree
- G. Strongly Disagree

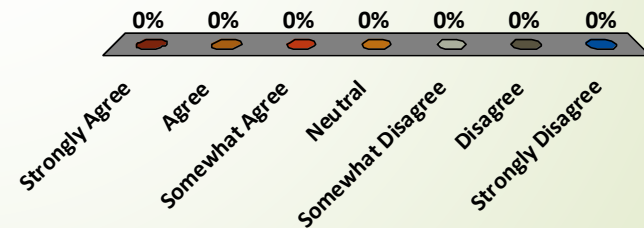

PRS can be used in instruction.

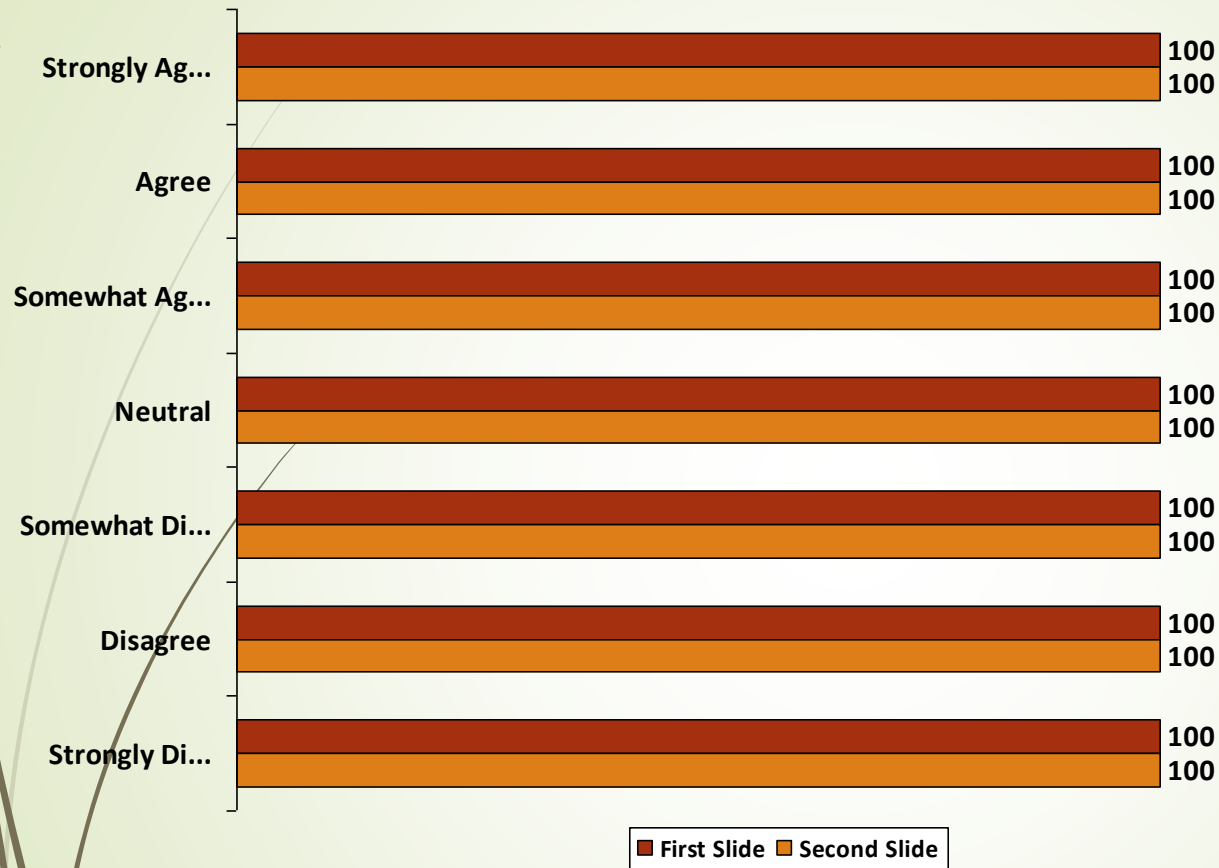

Participant Leaders

Points

Participant

Reports

- Results by Question
 - Question Statistics
- Results by Participants
 - Response history/response time/correct answers etc.
- Results Detail
- Results by Demographic
 - Detailed data slicing
- Comparative Results
 - Detailed Comparison
- Session Log
 - Slide display time stamp

Thank you

- Questions & Concerns
- (757) 728-6983
- Arun.verma@hamptonu.edu